

Key

- ① — Decothane Base Coat applied throughout all gutter areas; embedded with a continuous layer of Sika Reemat Premium
- ② — Decothane Top Coat/s applied in strict accordance with Sika Liquid Plastics Project Specification
- ③ Existing Metal Gutters/Coated Gutter Sheets/Composite Metal Gutter Sheets and associated components prepared and primed in strict accordance with Liquid Plastics Project Specification  
**NOTE:** Do not traffic roof sheets without taking all necessary Health and Safety precautions and always use the correct access equipment
- ④ Termination of the fully reinforced Decothane Waterproofing System must be in a protected position, for example beneath the existing eaves. Consideration must be given to the requirement for maintaining existing condensation drainage and/or natural ventilation beneath the underside of the existing roof sheets; do not obstruct condensation drip-trays or under-eaves ventilation when present

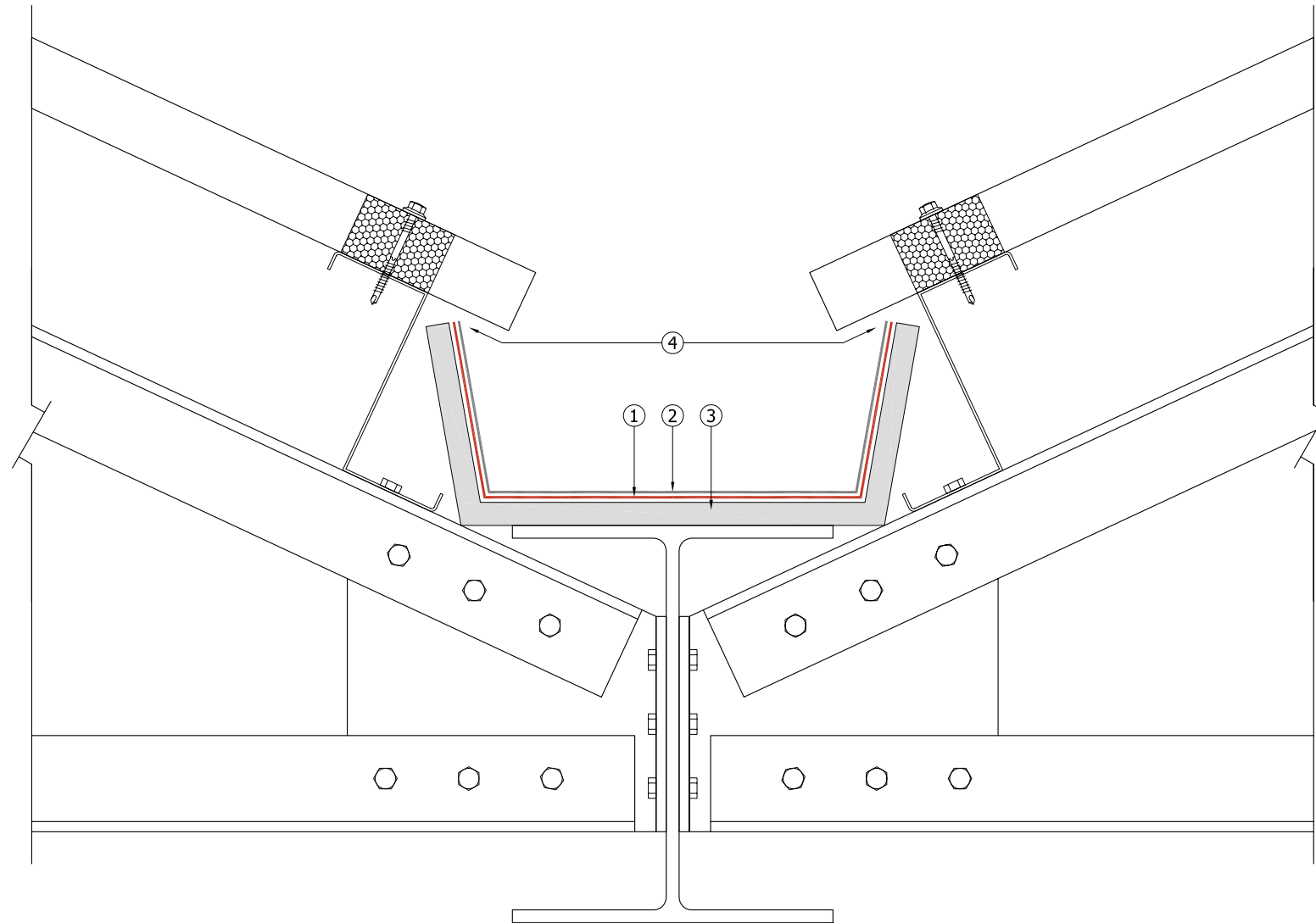

Sika Liquid Plastics  
Sika House  
Miller Street  
Preston  
Lancashire PR1 1EA  
Telephone: 01772 259781  
Email: [technical.customer.services@uk.sika.com](mailto:technical.customer.services@uk.sika.com)  
Web: [www.liquidplastics.co.uk](http://www.liquidplastics.co.uk)

This drawing is solely intended to illustrate the correct application of Sika Liquid Plastics products and systems, it must be read in conjunction with the appropriate specification and current issue of relevant Technical Data Sheets. All elements bearing reference to structural and/or thermal design are shown indicatively and **should not be used** in whole or in part for any aspect of project design without consulting the relevant authorities.

For refurbishment projects, all aspects of the existing roof are deemed to be fully compliant with BS 6229:2003 [Code of Practice for Flat Roofs with Continuously Supported Coverings] or improved upon for instances where these standards are not met.

Site-specific details not covered by our range of Standard Details can be obtained by providing relevant information to the email address shown.

Project N <sup>o</sup>	
DWG N <sup>o</sup>	Revision
Project:	
Drawing Title: Waterproofing Application to a typical stand-alone valley gutter	
Scale: NTS @ A3	Drawn:
Date:	

